

A PUBLICATION OF THE YAVAPAI COLLEGE FOUNDATION | FALL 2011

focus

Q&A
with the new president,
Dr. Penny Wills

2011 Annual Report

YCF honors local leaders
for their service to YC

yc.edu/ycf

Contents

- 3** **Pavilion is Focal Point of Campus**
The new outdoor pavilion at YC's Verde Valley Campus will create an exciting venue for campus and community activities.
- 4** **Q & A with the New President**
YCF Executive Director Steve Walker sits down for a chat with Dr. Penny Wills.
- 8** **The Honor Roll of Donors**
The Yavapai College Foundation gratefully acknowledges the support given by all donors during fiscal year 2010-2011.
- 12** **YCF 2011 Annual Report**
YCF reports FY 2010-2011 expenditures and performance.
- 13** **An Inspiring Gift to the Legacy League**
Ginny Chanda already made a difference through teaching. Now she's leaving a legacy through planned giving.
- 14** **YCF Honors Local Leaders**
YCF honors individuals who have given tirelessly of their time and resources to provide YC with a margin of excellence in serving our students and community.
- 16** **YCF Round-up**
Year-end highlights from YCF's auxiliaries, chapter and special projects.
- 17** **Performance Hall 2011-2012 Season**
An impressive season of performances and events at the YC Performance Hall.



focus

Board Officers

Dr. Richard Wright, President
Oren Thompson, Immediate Past President
William C. Miller, III, First Vice President
Dr. John E. La Tourette, Second Vice President
Howard Moody, Treasurer
Patricia Arntzen, Secretary
Dr. Penelope Wills, Yavapai College President

Board Members

Bob Bockrath	Bonnie McMinn
G. Basil Davies	Bob Oliphant
Martin Gottlieb	Jean Phillips
Pam Haber	(Emeritus)
Ernie Jones Sr.	Karen Rizk
Dr. Bertrand Kaper	Steve Rutherford
Paul Madden	Sharon Scanlan
Perry Massie	Regina Younger

Ex-officio Members:

Clint Ewell, YC Vice President of Administration & Finance
Frank Fitzgerald (Parliamentarian)
Deb Bentlage, President, Friends of Verde Arts
Charles Thomas, President, Friends of Music
Patsy Ray, Acting President, Friends of the YC Library
Ray Sigafoos, District Governing Board Liaison
Gary Cassidy, President, Friends of YC Art
Steve Walker, Executive Director, Foundation & YC Vice President of College Advancement
David Snyder, President, Roughrider Club
Julie Larson, President, Greater Verde Valley Chapter
Jodi Williams, Alumni Outreach

a letter to our members



Last year at this time, I announced that the Yavapai College Foundation (YCF) had set a goal to grow the YCF endowment to \$16,000,000 by the year 2020. This will call for an almost \$10,000,000 increase over the next 10 years. I am very pleased to report that during the past fiscal year, 2010-2011, we made meaningful and measurable progress. We added \$1,596,068 to the endowment during the year, bringing the total at fiscal year end to \$8,230,185.

Much of this growth is attributable to generous donors who chose to make a positive difference in the lives of deserving YC students by making a gift to the YCF student scholarship endowment. Some chose to add to an existing scholarship fund, while others decided to establish a new endowed scholarship fund, named in honor of a loved one. Many donors prefer the second option because it provides a scholarship to one or more students each year in perpetuity. In all, YCF added 18 new endowed scholarship funds during the year; the most in one year by far than any year in YCF's history (see graphs and charts, p. 12). We are deeply grateful to all of you who contributed to this program last year.

Together we raised \$1,646,609, bringing our five-year total since FY06-07 up to a record \$7,139,882. Most importantly, during the last

five years YCF has transferred \$4,470,136 to YC for capital construction projects; educational, cultural and social programs; and student scholarships.

Of equal or even greater importance, YCF has grown its Legacy League to 133 members, with 125 of those members joining in the last five years. Legacy League members are those special people who designate a gift to YC through their will or other type of planned gift. Although it is not cash in hand, it will be a perpetual source of funding that will assure continuation and growth of educational programs and services not guaranteed by existing funding sources and provide affordable education for all Yavapai County residents.

It is definitely an exciting time to be a part of YCF. People with exceptional talents and financial capacity live in our community and are generously sharing their time and resources in support of YC programs. Philanthropy trends are shifting to "give locally," and YCF can offer outstanding returns to donors in terms of benefits and personal fulfillment. If you are not yet involved with YCF, I invite you to call me or stop by my office to discuss the many opportunities that are available to make a difference for your Yavapai College. Thank you for your support!

Steven M. Walker
Executive Director

A PUBLICATION OF THE YAVAPAI COLLEGE FOUNDATION

YCF and Development Staff

Linda Buchanan, Legacy Liaison,
Greater Verde Valley
Linda Clark, Development Coordinator,
Greater Verde Valley
Barbara Claybaugh, Alumni Outreach Director
Kim Flores, Coordinator, College
Development & Foundation
MaryAnn Gallagher, Foundation Assistant
Marcia Jacobson, Grants Officer
Paul Kirchgraber, Director of Development
Steve Walker, Executive Director, Foundation
& YC Vice President of College Advancement
Jeanne Welch, Director of Finance & Operations

Focus is published by the
Yavapai College Foundation
1100 E. Sheldon St.
Prescott, AZ 86301
(928) 776-2025

Editor & Designer
Karlyn Haas

Contributors

Linda Buchanan • Linda Clark • Barbara
Claybaugh • Kim Flores • Karlyn Haas • Paul
Kirchgraber • Julie Moss • Tom Schumacher •
Steve Walker • Jeanne Welch • Richard Wright

The mission of the Yavapai College

Foundation is to support Yavapai College objectives and activities through resource development and promote community awareness of the College and its programs.

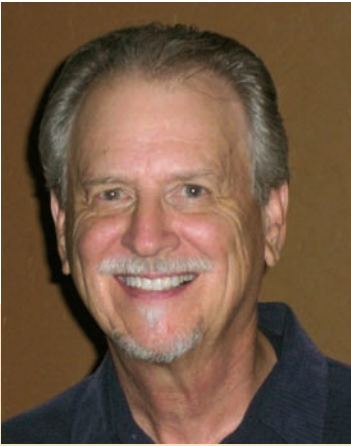

from the president

This summer I had the chance to pause and reflect on the activities and accomplishments of the Yavapai College Foundation during the past fiscal year 2010-2011, which ended June 30, 2011. By every measure it was a banner year!

We again strengthened our Board of Directors with the addition of Dr. Bertrand Kaper, Mrs. Bonnie McMinn and Mrs. Regina Younger. We added to our cadre of volunteers with special interest in supporting a particular College program area by establishing two new YCF auxiliaries, Friends of the Yavapai College Library and Friends of Verde Arts. We also fortified YCF support for educational programs in the Verde Valley through the excellent fundraising and outreach efforts of the Greater Verde Valley Chapter. Add to these efforts the great work of Friends of Music, Friends of YC Art (Prescott) and the Roughrider Club, and I'm very proud to say that more volunteers are now working to raise awareness and resources in support of YC through YCF than ever before.

I am also very heartened to see that so many people in our community – almost one thousand in all last fiscal year – chose to make a gift. Your thoughtful gifts provide a margin of excellence for YC educational programs, and they provide scholarships for many students each year; students who, without this scholarship support, would not be able to realize their

dream of a college education. Your gifts also enhance cultural and social opportunities on our campuses. Last year alone, these gifts allowed YCF and its auxiliaries to break ground on a new construction phase in the beautiful Sculpture Garden; support special choral and instrumental concerts; offer Artist in Residence programs for thousands of area school children; underwrite the Literary Southwest Writers Series and purchase National Championship rings for our women's softball team. Thank you for enriching our community through your generosity.

I look forward with enthusiasm to working with YC and YCF leaders to accomplish a new set of goals in the year ahead, and I invite you to join us. Please consider volunteering with one of our auxiliaries, endowing a new student scholarship, enjoying a show in the newly remodeled Performance Hall or becoming a member of the Legacy League. There are so many ways to help YCF improve the quality of life for everyone in Yavapai County.

Dr. Richard Wright
YCF Board President

Verde Valley Campus

New outdoor pavilion to be focal point of campus and community

The new outdoor pavilion at Yavapai College's Verde Valley Campus will create an exciting venue for campus and community activities. Placed in the hub of the campus, the 4,163 square-foot pavilion will offer an inviting shaded structure, according to Tom Schumacher, dean for Instruction and Student Services at the Verde Valley Campus.



"I envision everything happening there from gala events like graduation and the *French Flair* – to classes, lectures, concerts, movies, theatrical plays, poetry readings – or just hanging out in a cool place," Schumacher said.

The pavilion was designed by GLHN Architects & Engineers, Inc., is being constructed by Flagstaff Design and Construction. It features walkways to guide students and the public to the pavilion's convergence point – geometric rafters pointing to

a three-foot-high, 412 square-foot stage. The structure will seat approximately 465 people theatre-style and be "equipped with state-of-the-art sound and lighting systems for the students and community of the Verde Valley to use and enjoy," added Schumacher. David Laurence, YC's Facilities director said an audio/visual package is in the design stage and will include equipment necessary to conduct movie nights along with other events that will utilize projection screens.



Steve Walker, executive director of the Yavapai College Foundation, said the pavilion offers a great location for fundraising events and presents numerous naming opportunities for major gifts.

Photos

The pavilion's design elements were selected to blend with the natural elements around the campus.





Dr. Penny Wills

In August 2011, Yavapai College welcomed new Yavapai College President Dr. Penelope “Penny” Wills. After an extensive national search, Wills was selected over three other finalists. She comes to YC from Northeast Iowa Community College (NICC), where she served as president for the past seven years. Her outgoing personality and deep background in academic instruction, student services, and vocational and technical education are some of the qualities that make her a great fit for YC. Dr. Wills was instrumental in strengthening the Advancement Department and Foundation at NICC and will bring those skills to the Yavapai College Foundation (YCF) as a member of the YCF Board. “The YCF Board and its chapter and auxiliaries are very excited with the prospect of working with Dr. Wills to make an already outstanding community college foundation even better,” stated YCF Board President Dr. Richard Wright.

Foundation Executive Director Steve Walker had the chance to sit down with Dr. Wills during her first week in her new role and asked her a few questions:

You have held some impressive leadership positions at other community colleges around the country. What was it about Yavapai College that motivated you to apply?

- The obvious strength of this College and its relationship to the communities it serves.
- The professional expertise of the faculty and staff as evidenced by its level of engagement in their own professional development and commitment to students (e.g., Technology Enhanced Learning Services and the Great Ideas for Teaching Center).
- The genuine commitment to continuous quality improvement (e.g., YC being one of the pioneer 12 community college’s across the nation for inclusion in the first Pathways accreditation program by the Higher Learning Commission).

- Partnerships with our communities in workforce as well as economic development (e.g., strong Career and Technical Education programs and the new Viticulture Program).

- Ownership by the communities we serve by the public utilization of our services and programs (e.g., Osher Lifelong Learning Institute, Libraries, and even the location for the Prescott Farmer’s Market).

- Creativity of new models for education (e.g., NAU/YC model for providing four year programs in an effective and efficient way).

Now that you are here and working, what are some of your first impressions of Yavapai College?

- Everything I had read, learned and gathered while considering coming to Yavapai had all been positive and my impressions have proven to exceed my expectations now that I am here.

- The communities we serve ‘own’ their College, which is something we all take very seriously and respect.

- The faculty and staff are committed to our students and serving our communities.

- Our Foundation is amazing...giving of their time, expertise and resources. Greatly appreciated!

Would you please share with us some of your short- and long-term goals that you hope to accomplish during your presidency?

- Number one is to connect to our communities, both internally (students, faculty and staff) and the local cities, towns and areas.

- Strengthen our ties with our economic development partners.

- Review our enrollment processes to ensure that the public perceives us as an excellent choice for their academic and personal development as well as a welcoming environment.

Please share with us a little more about yourself (interests, hobbies, etc.).

- Love to read!

- Grew up with horses back in Cincinnati – miss them but learned a lot from them!

- Have a wonderful long-haired daschund named Burrito.

New board members



Bertrand Kaper, MD, is an orthopedic surgeon and partner with Orthopedic Specialists of Central Arizona in Prescott. He is also a Clinical Assistant Professor with the Arizona College of Osteopathic Medicine in Glendale, Ariz., and an active staff member in the

Department of Surgery at Yavapai Regional Medical Center. He graduated from Northwestern University Medical School in Chicago, completed his internship and residency at Dartmouth-Hitchcock Medical Center in Lebanon, NH, and completed an adult reconstructive fellowship in total joint arthroplasty at the University of Western Ontario, London, Ontario, Canada.



Bonnie McMinn completed her degree in Accounting and European History at Albion College and worked for eight years as a CPA for Porvin & Tobes in Southfield, Mich. She then made a career change to communication technology sales,

where she excelled for more than 20 years. She served as an account manager for Ameritech/SBC, Lucent Technologies, Avaya, Cisco and Nortel, and was Channel Sales Director for AT&T. Since moving to Prescott in 2009, Mrs. McMinn founded and is the owner of “Focus on Health, Wellness and Fitness, LLC.” The private studio provides individual and custom designed fitness programs. She is also active in a number of local charities.



Regina Younger’s professional background includes six years as a high school mathematics teacher and five years as an American Sign Language professor at Glendale Community College. She then spent 20 years as a regional sales director for McDougal

Little/Houghton Mifflin Publishing Company, rising through the ranks to become manager of national sales training and professional development. Since moving to Prescott, Mrs. Younger has been very active in support of numerous community organizations.

- Both my husband and I love to cook and bake.

- Enjoy travel, especially in the Southwest!

Is there anything else you would like to communicate to the Yavapai College Foundation members?

- Simply and succinctly...THANK YOU! I respect and value your generosity and commitment to making Yavapai College a great learning environment for everyone!

Education

- BS in Elementary Education, University of Cincinnati
- MS in Counseling, Miami University
- Ph.D. in Higher Education Administration, Michigan State University
- Institute for Educational Management, Harvard University



Experience

- President, Northeast Iowa Community College (2004-2011)
- Vice President for Student Development, Georgia Highlands (1997-2004)
- Dean for Student Development, Portland Community College (Oregon)
- Director for Residence Life, Reed College, Portland, OR
- Associate Director Of Student Development, New Mexico State University
- Residence Life, Michigan State University
- Residence Life, Miami University

Career Enhancement Award Winners

For the fifth year in a row, the Yavapai College Foundation awarded staff and faculty with Roger Runyan Employee Career Enhancement Awards. The award, named after long-time employee Roger Runyan who passed away in late 2007, provides financial assistance to full-time staff of Yavapai College actively seeking increased professionalism and effectiveness through educational enrichment opportunities.

The Yavapai College Foundation sponsors the awards and determines funding annually (to date, recipients have each received \$1,000).

JoBeth Linzy is a Radiology clinical coordinator in the Nursing/Allied Health Department and has been with the college for over two years. Her award will go toward coursework in the Master of Arts in Education program at McKendree University.

Thatcher Bohrman has been with the college for nearly 11 years and is currently working as specialist in the Technology Enhanced Learning Services Department. Bohrman is studying for a certificate in copyright management and leadership from the University of Maryland University College.

For more information about the Roger Runyan Employee Career Enhancement Fund, call (928) 776-2025.

2010-2011 Honor Roll of Donors

The Yavapai College Foundation gratefully acknowledges the support given by all donors. Your gifts play an integral role in providing superior programs and services through Yavapai College. This honor roll recognizes every donor from whom a gift was received between July 1, 2010 and June 30, 2011. The list of donor names is strictly for the purpose of acknowledgment. Any other use is prohibited. Although every effort has been made to ensure accuracy, errors may occur. If you wish to report an error, please contact Foundation Coordinator Kim Flores at (928) 776-2025.

A P L Properties, LLC	Tony Beram	Builder's Wholesale	Lawrence & Cynthia Cooper
John Abbott	Florence M. Berg	Dr. Dan Burchfield	Mr. & Mrs. John Coppage
Carole Adelman	Dr. & Mrs. Edward Berger	Jay & Jeanne Burnett	Bob & Kay Cornett
Dale & Joan Akers	Edward & Shirley Bergman	Patrick & Brenda Burns	Jeri Corum
Jerry & Carol Albright	Robert W. Best	Karen & Jay Bycer	Country Bank
Henry & Cecilia Alvarado	Big O' Tires	John C. Byrne	Wayne & Linda Cramer
Armando Alvarez	Dr. & Mrs. William C. Black	Sarah Cadwallender	Credit Union West
Robert & Gloria Alvarez	Cyndi Blair	Gwendolyn B. Calhoun	Aron Crisp
Patricia Alward	Elsie Blanton	Robert & Margaret Callaghan	Terri Crisp
AM/PM Towing, LLC	Joan K. Bleakly	Anthony & Kimberly Cammisso	Jack & Betty Crow
Jeannie Anderson	Patricia Bledsoe	Bill & Helen Campbell	Sally B. Crum
Robert E. Anderson	Blue Cross Blue Shield of Arizona	Deborah Campbell	Susan Crutcher
Sharon H. Anderson	Robert & Rebecca Bockrath	Tim & Sara Campbell	Jeremy Cummins
Ben Andre	Margaret Bohrman	Jean Canoose	Kirk & Catherine Cunningham
Benjamin Andre	Emilie Bolan	Frederick & Rose Caracciolo	Dora J. Curren
William & K. Lynne Andre	Carol Bollinger	Karen Carlisle	Carolyn Daly
Ann Angarola	Donald & Marlene Bombardier	Raymond & Bonnie Carlson	Sue L. Daniel
Anonymous	Amanda Kay Bombardieri	Ryne Carlson	Quentin & Evelyn David
Anonymous	Bill & Bette Bonewitz	Phyllis Carpenter	Buz & Judy Davies
Anonymous	Stan & Judy Book	Shirley Carroll	Ethan & Judy Davis
Anonymous	Eleanor Bostwick	Melissa Carter	Jay & Genanne Davis
Anonymous	Eric Bourdon	Cierra Carter	Stanley L. Decker
Anonymous	Mr. Charles Boushley	Harry C Caseldine	Karen Denney
Anonymous	Robert & Sharon Bowles	G.L. & Sue Casey	Heather Dennis
Anonymous	Eldon Bowman	Cashmere Properties, LLC	Janet Kay Dews
Anonymous	Pamela Kay Bowman	Stephen & Janet Cassagio	Peter & Brigie Dickinson
Kristin Anthony	Terry & Michele Bowmaster	Gary & Alexandra Cassidy	Martha Dickson
Richard & Cristal Anton	Frances Brace	Debbie Casson	Steve Didway
Apple, Inc.	Dennis & Dori Bradford	Andrew & Maryann Celano	Jack & Myrna Dillard
Ms. Julia G. Appletree	Betty Ann Bradshaw	Steve & Fran Chadwick	Fred & Connie Dinnsen
Arizona Community Foundation	Bradshaw Mountain Unit,	James & Lynne Chamberlain	Ralph & Christy Dinsman
Tricia Arnts	National Assn. of Parliamentarians	Joyce Chapman	Robert A. Dittberner
Ed Arntzen	Donald & Ruth Ann Bragg	Jackie S. Chastain	Richard & Sharon Docksteader
Pat Nicolai Arntzen	Suzanne Braly	City of Prescott	Joyce Hayes Doherty, P.C.
Ken & Donna Ashford	Mary Ann Bratton & Dale Bratton	Duane & Linda Clark	De Rhoads Dolan
ATS Communications	Michael & Susan Braverman	Kenneth Alan Clark	Dennis & Ellie Donegan
George & Dorothy Atterson	Mr. Roy E. Breiling	Clarkdale Chamber of Commerce	Peter Dorsey
Calvin Audis	E.C. & Joanne Brennan	Clarkdale Verde District Kiwanis	Sam & Leigh Downing
Steven Ayres	Kaie Brewer	Barbara L. Claybaugh	John & Lucy Downing
Claudia Babbitt	Steve & Kathryn Bridgewater	Diane Clevenger	DPT Group, Inc.
Anne Babinsky Rawlings	Keith R. Brisack	Cliff Castle Casino	Randy & Kitty Duck
Jeanne Baggs	Kimberly Brisack	Kent & Robin Coats	Joan Dukes
Dorothy T. Baker	Richard & Joanne Brody	KPPV 106.7 FM & KQNA 1130	Jim & Barbara Duncan
Ed Baker	Carl, Nancy & Marion Brown	AM/Sanford & Terry Cohen	B. William & Thelma Dunn
Bare Bones Concepts, LLC	Linda & Ronald Brown	Dennis & Kay Colgan	Johnny & LuAnn Dunn
John & Anne Barton	Michael Brown	Fred & Marilyn Collins	E.G.Y.S.L. Elk Grove Wolves
The Bauer Family	Phillip & Barbara Brown	Dawn D. Conley	Kathrine Eaton
BBVA Compass Foundation	Ray Brown	J.D. Conley Family Trust	James & Sarah Edelstein
Agency	Richard S. Brown	James & Linda Conley	Fran Edmond
Patrick & Deborah Beatty	Ronald Brown	Patricia C. Conway	Becky Ann Egan
Paul & Shara Beck	Herbert W. Brunner	Jane & Les Cook	Peter Eldridge
Rachel Becker	Barbara & Peter Bruno	Vicky & Jim Cook	Erin S. Elsner
Robert Behnke	Valda & Jim Bryant	D. Marjorie Cooper	Dr. Annette Engel
Lucinda R. Benjamin	Alan Buchanan & Linda Wolfe	David & Karen Cooper	Engineering & Testing
Sandra Bennett	Buchanan	Glenn Cooper	Consultants
Jim & Marcia Benson	Margaret Budd	Kat Cooper	Ken & Delena Epstein

Paul & Charlene Esaki	Roy an&d Lauri Gardner	William & Cathleen Hepburn	Margaret Kazmierczak
Eloise Baldwin Esser	William & Marion Gardner	David Hess & Pam Jones	Diane M. Keetch
Estate of Kenneth Hinderleiter	Katherine Garrett &	Bob & Sandy Hester	Dorothy Keilt
Lloyd & Joy Evans	Donald Salzman	Chris Heyer	Teresa A. Keiser
Clint Ewell	Shirley Garrett	Dr. & Mrs. Taylor Hicks, Jr.	Kelley-Wise Engineering
Paul & Kimberly Ewing	Nicosia Garrison	Ronald & JoAnne Hilde	Dr. & Mrs. William Kendig
ExxonMobil	Julie & Jason Garver	Susan Hildred	Kidzaam Dentistry
Robert L. Fagerquist	Dorothy Germer	Vivian C. Hilker	Bill & Barbara Kiger
Carl C. Fairchild	Linda Gibson	Linda Hill	E. Lee King
John & Nora Fairfield	Sandra Gill	Shabbon Himes	Jim & Helen Kipp
Joy & Jeffrey Falk	Gregory Gillespie &	Inja Hlavacek	Paul Kirchgraber & Melinda Carr
Monette Fanning	Kristin Ockert	Thora Hodge	Bruce & Laurel Kirkpatrick
Scott C. Farnsworth	Ray & Nenita Gillip	John & Rosemary Hoeft	Charles & Linda Kitchen
Elaine W. Farrar	Dean Connie Gilmore	Louis & Dava Hoffman	Kiwanis Club of Prescott
Favour Moore Wilhelmssen	William & Dolores Glattfelder	Marla Hoffman	Karl & Betty Klassen
Schuyler	Steve & Barbara Goetting	Allan & Jane Holland	Warren & Helen Knowles
Bonnie Feather	Michael & Carol Golden	William & Mary Lee Holmes	John & Mary Lu Koenig
Norma Fedder	Hillary Goldstein	Mary Susan Hood	Bud & Pat Kofron
Anne Ravey & Bruce Fee	Mort & Shirley Goldstein	Bob & Darlene Hoochuli	Eleanor Kohler
Ron & Jane Feinstein	Antonio & Jane Gomez	Adona Horton	Francis Konsevich
Lorraine Fenton	Bobbie Gooslin	Jim & Debbie Horton	Frank Konsevich
Fidelity Investments Charitable	M. E. Gorton	Chris & Leslie Hoy	Melissa Kramer
Gift Fund	Martin & Luida Gottlieb	Bryan & G. Annette Hubble	Janine Kredell
First Congregational Church	Diana K. Gould	Bonnie L. Hudson	Ruby Krieg
Marion M. Fischer	Roland & Jackie Grandpre	Marion & John Huff	Ruthann Kroese
Vivian Fishco	Bob & Carolee Gray	Kitt Huffaker	Natalie Krol
Dr. & Mrs. Will Fisher	Great Outdoors Services, LLC	Jerome Hughes	Adam V. Kulpa
E. H. Fisher	Harold & Edie Greenberg	Clifford Hunt, Ph.D.	Valerie Lambertson
Jodi Fisher	Bonnie Greenwald	Earlene J. Hunt	Vickey La Motte & Paul Mitchell
Katherine Fisher	Bruce & Claudia Greenwood	Rose Hurley	Harry & Sheilah Landon
Bob & Joyce Fiske	Lisa Griest	Scott and Darcie Hutcheson	Mark & Kimberly Landon
Roger & Sally Fitch	Christina D Griffith	John Hutson	Rev. Wayne & Joan Lang
Frank T. Fitzgerald	Michael & Barbara Grubbs	Anthony Ingegneri	Mike & Susan Lange
Dale & Janet Fitzer	Wilma Grubbs	Interstate Auto Glass, LLC	Jack & Linda Langford
Earl & Linda Fizer	William G. Gruppen	Goldie & Jay R. Israel	Langley Blaze Baseball
Fleishman Foundation	Don & Sandy Gurstein	K. Iveson	Douglas & Sherry Lantis
Constance Forinash	Gil & Barbara Guscott	W.B. & A.K. Iveson	Gretta L. Larson
B.J. Forshee	Bob & Pam Haber	J. S. Acker Musical Showcase	Ward & Julia Larson
Cynthia M. Fox	Bruce & Nancy Hagberg	Jennifer Jacobson	Dr. John & Lili LaTourette
Patricia G. Fox	Larry & Janice Hale	Marcia & Gary Jacobson	Victoria Lavaraway
Patricia H. Fox	Nancy Hans	Edward & Celine Janiszewski	Don & Sally Lawson
Wayne & Darlene Fox	Howard & Alma Hanzawa	Orlo & June Jantz	Donald & Cheryl Lawton
Franchere Family	Seri Hanzawa	Eric & Antonea Jarnagin	Kevin Lawton
Gary & Jeanette Frank	Lorenza & Patrick Hanzlick	Gayle Jarpe	Paula Lawton
Carl Frazier	Judith Hardes	Julia C. Jeffay	Michele M. Le Boeuf
Freeport-McMoRan Copper	Mr. & Mrs. Kevin Harding	David & Kathleen Jenner	Sandra Leach
& Gold	Bill & Marilyn Hargrave	Karen & Rich Jennings	Anne Leap
Earl Freise	Della Hargrove	Daniel Jensen	Ledbetter Law Firm, PLC
Amy Friedberg	Terry & Holly Harman	Jerome K. Altshuler Foundation	Stephen Leis
Friends of the Sedona Library, Inc.	Dolores Harmon	P.M. Jewett	Elizabeth Leite
Linda & Robert Frith	Dyan Harper	Susan Anderson & Sandy Johnson	Michael Leiter
Sylvia Fuentes	Kathleen D. Harris	Vernon & Kathee Johnson	Charles C. Post &
Kelly & Cynthia Fullmer	Richard & Linda Harrison	Edward Jones	Dr. Grace R. Lemmon
Eric & Raigan Fundalewicz	Mary A. Harsin	Gerald & Margaret Jones	Henry & Marilee Lenhart
Patrick Funke	Carol & Gerry Hartvigsen	Darryl Jones	Damon & Candi Leonetti
Christopher Gaal	Ronald & Alissa Harvey	Kadrmas Chiropractic	Chuck & Barb Levan
Bob & Jean Gaeddert	Eugene & E. Gail Haynes	Joan Kahne	Merle Levy
Norma S. Galindo	Steve & Teri Hazzard	Elizabeth Kaites	William Lieske
Dennis and MaryAnn Gallagher	Jackie Hedge	Paul Kallam	Carolee Leung
Norman & Phyllis Gallant	Scott & Nancy Helfinstine	Nicole Kamidoi	Little Leagues of Prescott
Fernando & Juanita Gallegos	Allen Heller	Quinn - Kane	Lois Longbrake
Mrs. Joseph Gallo	Alexandra Helm-Correa	Dr. & Mrs. Bertrand Kaper	Joe Lopez
James F. Gandee	Rebekah Helms	Karl F. Kaub	Max Borjon Lopez
Denise Ganulin	Lindsay Henning	Toni Kaus & Mary Trevor	Susan Lorant
Benilde Garcia	Marilyn Dinny Henze	Barbara Kavanagh	Los Abridados

Jim & Marie Love	Howard & Kate Moody	Marvin & Deanna Pitts	Randall & Eileen Russell
William & Sally Love	Jeffery & Laura Moore	Tom Pitts	June E. Ruth
Albert & Eunice Lovejoy	Karyl Moore	David Polhemus	Stephen & Sue Rutherford
Janet & Ron Lovelady	Mary Moore	Barbara & Gene Polk	Dakota Rutt
Vivian Lucchesi-Farmer	Richard Morgan	John Ponesmith, Jr.	Art & Eileen Saboski
Mary E. Luke	James L. Morris	Wilda S. Postel	David Sacchetti
Susan Lynch	George & Phyllis Morrison	Ross & Suzette Prange	Sage Advisory Group, Inc.
Blazin' M Ranch	Wilbur N. Moulton	Terence Pratt	Dr. & Mrs. Len Salonsky
Bill MacMillan	Mountain Top Quilters	Denise Preble	Salt River Materials Group/ Phoenix Cement
Paula Mack	James & Stephanie Muehleisen	Prescott Area Iris Society	Clark & Charlotte Sanchez
Paul & Rosemary Madden	Robert & Helena Mueller	Prescott Branch AAUW	Matthew & Brandi Sanders
Marc Maddux	George & Irene Muraco	Prescott Newspapers, Inc.	Leslie & John Sanderson
Frank X. & Lois R. Maier	Lynne Murphy	Prescott Noon Lions Club	Teresita Santos
Art & Delores Manburg	My Kids' Dentist	Prescott Smile Care, PC	Dr. Jeannette L. Sasmor
Vincent & Arlene Maressa	Ann Myers	Prescott Sunrise Lions Foundation	Louise Savidge
Morris Foundation	Don & Val Myers	Elliot Prichard	Barbara Saxton
Dr. Fred S. Markham	Linda Myers	Principal Financial Group	Marion Saylor
Dorothy Marois	Calleah & Vern Neal	Wilhelm & Virginia Promer	Marion & Krista Saylor
David & Kristy Marston	Paul & Jean Nebel	Kathleen Provence	Stephen & Sharon Scanlan
Dr. & Mrs. James A. Martin	Rusty Neely	William Pugelli	Jacqueline L. Schiller
Perry & Sandy Massie	Carol Nelson	Heather Quigley	Herman & Louise Schloss
Matrix Wealth Management, Inc.	Petrie & Lou Nemeth	Irma Quintana	Rodney & Cynthia Schmidt
Fay Matsumoto	Lois E. Neville	Beryl Rae	Virginia Schmidt
Nancy Matte	New York Life Foundation	Joe & Ginnie Rafti	Donald & Penny Scholten
Bob & Marcia Matthies	Brad Newman	Sara Ramirez	Brad & Anita Schulz
Mr. Bryan Matuskey	Amie Nichols	Antonio & Tammy Rascon	Col. (Ret.) & Mrs. Otto R. Schulz
Lisa Mauldin	Milo & Judith Nielsen	Dave & Sandi Rasmussen	Joann Ball & Sandy Schulz
David & Nancy Maurer	Ann Nissen	Linda K. Rauscher	Thomas & Deborah Schumacher
Marcia Mautner	Catherine Noll	Patsy Ray	Dottie Schutte
Martha L. Mays	Peter Norum	Paul Ray	Teresa Schwickerath
James H. McBride	Frank Ockenfels	Matt & Pat Reardon	Amy Jo Scott
Drs. James & Patricia McCarver	Patrick & Victoria O'Hara	Gene & Darl Rector	Eugene & Alicia Scott
Deb & Jim McCasland	Bob & Susan Oliphant	Red Rock Collision, Inc.	Frank & Coleen Scott
Greg & Sandy McClintock	David & Karen Oliveria	Melvin & Jean Redden	Gus & Sandra Scott
Jeffrey A. McCoy	Karen & Jim O'Neil	Tucker Reed	Lora Scott
Norma McCreery	OPDOS COM, Inc.	Sharon & James Reeves	Sue Scott
Mona Lange McCroskey	Carol Osborne	Bill & Janet Regner	Diane & Bob Scull
Pat McCullough	P & S Equipment & Repair, Inc.	Richard & Marcia Reinhart	Nancy Seaman
Dick & Vicki McGaw	Lois Parker	Jon & Dawn Restani	Sedona Adventure Outfitters & Guides
Jacqueline Mcglashan	Richard & Kimberly Parker	Kevin Rethman Family	Sedona Area Garden Club
Sharon K. McIlvain	Russell Parker	Andy & Jane Reti	Sedona-Verde Valley League of Women Voters
James & Kim McKeon	Sharon Parker	John & Frances Reynolds	Maryle B. Seipel
Nancy McKinley	Ronald N. Parks	Toni A. Reynolds	Theodore S. Setzer
David L. McMorris	Helen M. Parry	Robert & Elisa Richards	Joy Sewell
Patricia McMullen-Mikles	Leslie Parsons	Kathie & Howard Rieder	Pauline Shackelford
Justine Mendenhall	Ellen Partch	Marvin & Janet Rifkin	Laury & Jerry Shayne
Charles & Barbara Menees	Windermere Real Estate/ Ed Pattermann	H. Robin & Valerie Riggs	Mary Shenefield
Helena M. Merkle	Mary A. Patterson	Jeff Rinard	Richard & Phoebe Shepard
Juanita Mersereau	Paul D. & Patricia L. Murphy	William & Karen Rizk	Glen & Patricia Sheppard
Jim Messerschmitt	Revocable Living Trust	Sherry Roberts	Mike & Cindy Sherman
Iyone Meyer	Roointon and Julie Pavri	Cheryl Robertson	Zelda Sherman
Robert & Sarah Meyer	Pam Pearsall	Dr. & Mrs. Jerome C. Robinson	Russ & Donna Sherwin
James & Francine Mick	Chuck Pease & Cynthia Vann	Kyla Rohrbough	Helen C. Shoberg
Pam Miera	Stevie Peek	Casey Rooney	Roger & Patricia Short
Ernie & Jean Migliorini	Barbara Anne Perkins	Sean Rooney	Peter & Andree Shrimpton
Philip & Arlene Miles	James & Valerie Perry	Maria R. Rosales	Kaye & George Shriver
Carol & Bill Miller	Norman & Vivian Perry	Paul & Shannon Rosenblatt	Terry & Gerrie Sidwell
George & Verna Miller	G.L. & Sharon Phelps	David & Ruth Rothgery	April Siebersma
Ruthi Millstone	Jean N. Phillips	Jeffrey & Cynthia Roths	S.A. Sikora
Rusty & Claudia Miner	David & Doris Piatak	Jean Rowe	Gabriel & Angelina Silva
Minnesota Community Foundation	Vern & Bev Pierson	Tom & Kishi Rowney	Richard Simkins
Robert & Martha Miranda	Robert & Shelley Pike	Elisabeth Ruffner	Jane A. Simmons
Sofia Mitchell	Tamra Pinson	Manuel & Carol Ruiz	
Paula Mohlenbruck & Dave Grossman	Pioneer Title Agency, Inc.	Dr. W. David Rummel	
		Stasia Ruskie	

William & Twyla Sizemore
 William & Ruth Skibbe
 Skidmore's Holiday Bowl
 Jane & Jim Skinner
 Robert & Jacquelyn Small
 Bailey Smith
 Carver & Hildegard Smith
 Catherine Smith
 Gloria Smith
 Jessica Smith
 May D. Smith
 Phil & Sue Smith
 Ron Smith
 Thomas & Elaine Smith
 Silas D. Snow
 David Snyder, CPA, PLLC
 Gary Snyder
 David M. Solomon
 John & Sheila Solomon
 Mrs. Sheila Solomon
 Jerry and Bonnie Somers
 Southwest Sales, Inc.
 Carl and Eleanor Spainhour
 Harold & Carol Spangler
 Roderick & Michele Spann
 Jan & Scott Spaulding
 Caryl Spears & Nancy McCabe
 Daniel & Jordana Spencer
 Jim & Pam Sprengelmeyer
 S. Springer
 Joseph Stack
 John & Grace Stadnik
 State Farm Companies
 Foundation
 Ed & Dinah Stecki
 Mary Steenhoek
 Stan & Jan Steiner
 Joanne Steinhaus
 Jean Stephenson
 Mary Gray Stephenson
 Stepping Stone Mortgage, Inc.
 W. Frederick Stevens
 John & Barbara Stewart
 Dr. Donald M. Stine
 Joan Stinstrom
 Stephen W. Stratton

Kim Stuit
 James & Herchanna Sullivan
 James & Ann Sult
 Connie F. Sward
 Cathy A. Sweeney
 Michellinda Sylvester
 Bette Talbert
 Carol Tanaka
 Mary C. Taylor
 Michael & Jennifer Taylor
 Edi Taylor-Richards
 Ronald Tenney
 Christine Terauchi
 Connie & Bob Thacker
 The Frame And I
 Bruce C. Thoeny
 Charles K. Thomas
 Jess & Nitaray Thomas
 Maria Thomas
 Douglas & Karen Thompson
 Ina Thompson & Rich Wolf
 Oren & Ann Thompson
 Sondra J. Thompson
 George Thyden & Viola O'Leary
 Barbara Tieman
 Warren J. Tillquist
 Joe & Ann Tomasic
 Town Of Prescott Valley
 Bruce & Patti Trahern
 Janet Travis
 Fran Trojanek
 Karen Trout
 John & Nancy True
 Twin Oaks, Inc.
 Bill & Barbara Uden
 Mark Ugai, PC
 Unisource Energy Services
 United Way of Tucson &
 Southern Arizona
 United Way of Yavapai County
 Valley of the Sun United Way
 Kathy L. Vance
 Linda Vanderbloom
 Vanguard Charitable
 Endowment Program
 Robert Verbic

Verde Valley Medical Center
 Jon & Maile Viela
 Ed & Carolyn Viliborghi
 Vipers Baseball Academy
 Frank & Mary Vocca
 Joseph Vocca
 Phyllis Vosbeck & Kenneth Rau
 Herbert & Tamara Voss
 Richard & Alberta Waggoner
 Ray & Cam Waguespack
 Kenneth & Iris Walker
 Sally Walker
 Steve Walker &
 Denise Bussart-Walker
 Wal-Mart Foundation
 John & Candie Walter
 John A. Walter
 Walton Family Foundation
 Elizabeth Walz
 Patricia & James Ware
 Louis & Bonnie Waterer
 Prescott Valley Barbershop
 Linda Westbrook
 Nancy Webb
 Debra Hindleman Webster
 Philip & Carlene Wehrli
 Ralph J. Weiger
 Bob & Ruth Weiss
 Dr. Alex & Erika Weisskopf
 Jim & Jeanne Welch
 Wellesley College Class 1972
 Janet Welsh
 Ruth Welsh
 William West
 Michael & Joni Westcott
 Western States Arts Federation
 (WESTAF)
 Raymond & Kathleen Wherley
 Sherwin & Heather White
 Veronica Wilding White
 Milton and La Rae Whitehead
 Troy & Yvonne Whiting
 Barbara K. Wich
 Ruth Marie Wicks
 Ron & Claudine Wiedman
 Amy Willadsen

Janet Willadsen
 David & Kathleen Williams
 Fern Williams
 Jack Williams &
 Patricia Ireland-Williams
 Virginia H. Williams
 Willow Creek Auto Spa, Inc.
 D.E. & C.S. Wilson
 Veronica Wilson
 Barbara Wing
 Eleanor Wing
 Philip & Bette Winkelstern
 Thomas & Roberta Winker
 Bill Winkert
 Louis & Karen Witwer
 Roland & Phyllis Wood
 Priscilla & Larry Wright
 Richard & Loretta Wright
 H.M. Wulf
 David and Judith Wyse
 Kathy Wyse
 Rex & Fumie Yanaga
 Yavapai College Bookstore
 Yavapai College Faculty Association
 Yavapai County Juvenile Probation
 Yavapai County Medical Society
 Yavapai Gaming Agency
 Yavapai Prescott Indian Tribe
 Yavapai Symphony Association
 Brian & Elizabeth Yingling
 Derek Young
 Vicky Young
 Michael Youngberg
 Ronald & Regina Younger
 Julia Youngman
 Warren & Bonnie Zeller
 Zions Management
 Services Company

Support the Yavapai College Foundation

We invite you to join the growing family of Yavapai College Foundation supporters and invest in the bright future of our students, faculty and exceptional educational programs. There are many ways you can help:

- Give an unrestricted gift today
- Designate a gift to a specific priority
- Name YCF in your planned gift or will
- Become a Foundation/Auxiliary member
- Volunteer
- Donate labor, materials or services

For more information or to make a credit card donation, call (928) 776-2025.

Annual Report 2010-11 *YCF Legacy League*

Legacy League members have established a bequest or planned gift in the name of Yavapai College or the Yavapai College Foundation.

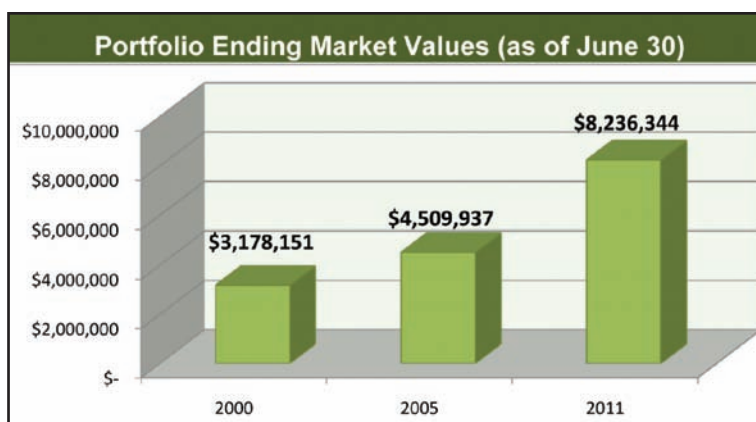
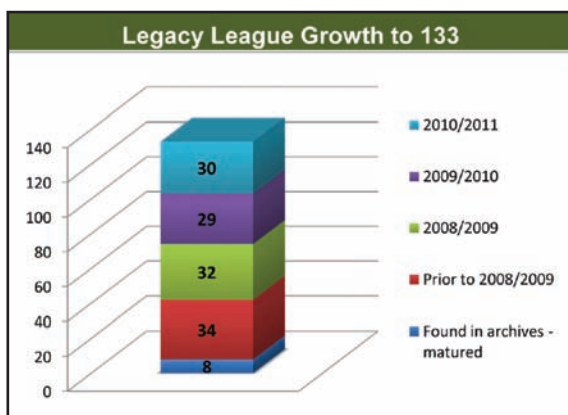
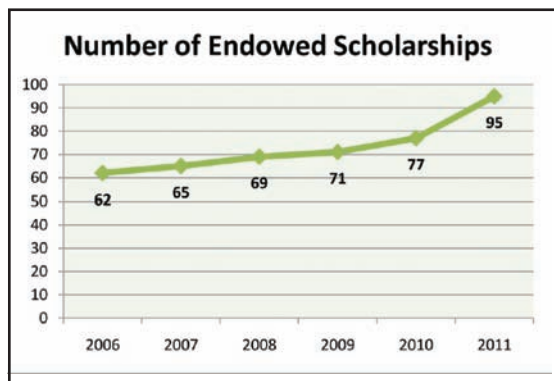
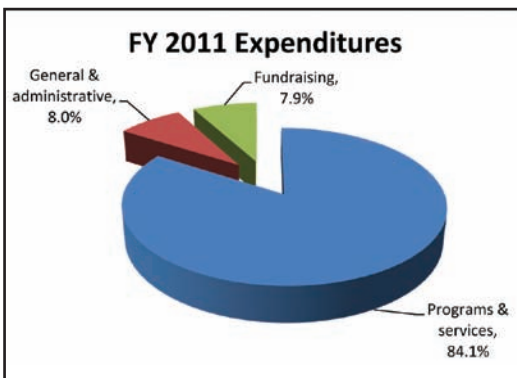

- Pat Nicolai Arntzen
- Charles Babb - *New Member*
- JoAnn Ball and Sandy Schulz
- Carol M. Baltz - *New Member*
- Bertalan-Tiff Trust
- Charles Brennaun - *New Member*
- Jim and Deanne Brewster
- Alan and Linda Buchanan
- Jim and Beverly Burns
- Jim Canterbury
- William and Patricia Carpenter
- Virginia Chanda - *New Member*
- Duane and Linda Clark - *New Members*
- Sanford and Terry Cohen
- James Conley - *New Member*
- Dora Curren
- William Daw - *New Member*
- De Rhoads Dolan
- Wade and Crystal Erickson
- Dave Jan Gillum
- Martin and Luida Gottlieb
- Bob and Pam Haber
- Judith Harde
- Ted and Billie Harris
- Jenifer Kelley - *New Member*
- Harold Hoffmeyer
- Ray and Laura Kass
- Toni Kaus and Mary Trevor
- John and Katie Kelly
- James and Helen Kipp - *New Members*
- John and Lili La Tourette - *New Members*
- Patricia Law
- David and Gail Lund
- John Sophie Machulies
- Perry and Sandy Massie
- Jim and Deb McCasland
- Wayne and Bev Meddaugh
- Gerald and Joan Michelbrink
- Bill and Carol Miller
- Greg and Mary Lou Miller
- Howard and Kate Moody - *New Members*
- Rusty Neely - *New Member*

Give an Inspiring Gift

...become part of the

Legacy League

Charles and Janet Peter
Art and JoAnn Peterson
Jean Phillips - *New Member*
Charles Post and
Dr. Grace R. Lemmon
Keith and Geraldine Quail
Beryl Rae - *New Member*
James and Sharon Reeves -
New Members
Joseph and Peg Rhodes
Earle and Jean Risdon -
New Members
Jim and Doris Robak
Mel Shutz
Joan Shay
Jim and Christie Showalter
Van and Patricia Shriver
Jim and Jane Skinner - *New Members*
Ardell Smith
Toni Kaus and Mary Trevor
Linda Vanderbloom
Ed and Carolyn Viliborghi
Robin vonHellens
Ken Rau and Phyllis Vosbeck
Charles and Nancy Walker -
New Members
Steve Walker and
Denise Bussart-Walker
Ruth Marie Wicks
Richard and Gloria Williams
Virginia Williams - *New Member*
Phillip and Bette Winkelstern -
New Members
Michael and Liz Winney
Zach Wolfe
Richard and Loretta Wright
Sophie Young - *New Member*
Brad and Catherine Zettler



Ginny Chanda
already made a
difference
through
teaching.

Now she's
leaving a
Legacy
through
planned giving.

TO MAKE YOUR BEQUEST
to Yavapai College, please
use the following language:

"To the Yavapai College
Foundation in Prescott, AZ
I give _____% of my estate."
Or you can name a fixed
dollar amount.

Tax ID# 23-7232985

Virginia Val Chanda came to the Yavapai College Verde Valley Campus from Chicago in 1979 to fill the position of full-time English instructor. Over the years, she taught Composition, Creative Writing, Introduction to Shakespeare, World Literature and other courses in the English program.

With the creation of the Liberal Studies Program in the early 1990s, she joined the team teaching Western Civilization, Technology and Human Values, and Connections classes. From 1998 to 2001, she served as division chair for Division I at the Verde Valley Campus.

An important part of Ginny's teaching philosophy is that writing teachers should write. She used summers and breaks to draft the first couple of her novels. Since her retirement from Yavapai College in 2006, Ginny has continued to write fiction and, under the name Val Chanda, published her first novel in 2011.

In leading by example, Ginny recently pledged a future bequest to help establish and endow the "Virginia Val Chanda Faculty Emeritus Scholarship."

This makes her a direct part of Yavapai College's efforts to inspire people to care about the future of education in our community.

For more information about making a bequest, a gift of life insurance or other ways to include Yavapai College in your estate plans, please contact Paul Kirchgraber at (928) 717-7773 or Linda Buchanan at (928) 634-6530.

YCF Honors Local Leaders for their Service to Yavapai College

The Yavapai College Foundation (YCF) held its 2011 annual meeting luncheon on May 25 in the Susan N. Webb Community Room on the Prescott Campus. Dr. Jim Horton, retiring Yavapai College president, congratulated and thanked the YCF Board members, staff and volunteers for their superior year of fundraising and support on behalf of the College. "I have appreciated so much the opportunity to work with the Foundation during my six years as president," Horton stated. "I hope the YCF Board and staff are as proud of all the great work they have done for Yavapai College during this time as I am."

Foundation Executive Director Steve Walker presented awards to individuals whom he said, "have given tirelessly of their precious time and resources to provide Yavapai College with a margin of excellence in serving our students and community." As in years past, awardees received beautiful hand-carved native bird sculptures created by renowned wood carver Bill Neeley.

The YCF Philanthropy Award was presented to Mr. and Mrs. John Downing, Jr. The Downings live in Texas and could not attend the meeting, so Ron and Gennie Fuemmeler and Rachel Wells accepted the award on their behalf. YCF was the recipient of two commercial and residential real estate properties from the Downings, former long-time Prescott residents. Mr. and Mrs. Downing directed that the proceeds from the sale of the properties, valued at \$630,000, be used to fund two new

endowed scholarships in honor of their dear friends Ron and Gennie Fuemmeler and Rachel and Fred Wells. Mrs. Fuemmeler is a retired YC English instructor and Mr. and Mrs. Wells taught engraving in the YC Gunsmithing Program.

The YCF Service Award was presented to Ray Waguespack, who has been a member of the YCF auxiliary Friends of YC Art for the past six years and served as its president for the past four years. During his tenure as president, significant accomplishments of Friends included development of a beautiful Sculpture Garden Guide with Waguespack's own photos of the garden and sculptures; purchase and placement of two new sculptures; construction of the Phillips amphitheater and development of design plans for Phase IV of the garden. Construction is now underway.

The YCF Achievement Award was presented to outgoing Roughrider Club President Jim Welch. During his tenure, the successful Roughrider Athletic Awards Banquet was started to honor more than 100 outstanding student athletes and to raise money for athletic programs and student scholarships. Also, an annual welcome night event was started each August to introduce student athletes to each other and to Roughrider Club members and fans. In addition, the Roughrider Club now sponsors a float for student athletes to ride on in the annual Prescott Christmas parade. Also under Welch's leadership, the first endowed scholarship fund for student athletes was instituted, and money raised by the club was invested in improvements to the baseball and softball fields; out of





I have appreciated so much the opportunity to work with the Foundation during my six years as president.

- Dr. Jim Horton



state travel for YC teams; tournament sponsorships and to purchase two sets of national championship rings for YC players.

The YCF Spirit Award was presented to Ruth Wicks, who joined the Greater Verde Valley Chapter (GVVC) board three years ago. Almost immediately after joining, Wicks and her brother Jerry endowed a nursing scholarship in honor of their mother Ruth Whitten. Ms. Whitten was a nurse decades ago at the Jerome hospital and Clarkdale medical facility. In only her second year on the GVVC board, Wicks ascended to the presidency, and under her leadership the chapter grew and matured significantly. They held their first annual signature event, French Flair in the Verde Countryside, which was a big success in its first year. Also under her leadership, the chapter doubled the dollars raised over the previous year.

YCF President Dr. Richard Wright presented the final award, the YCF Leadership Award, to Dr. Jim Horton, who is retiring after 30 years as a community college chancellor or president. His many accomplishments include the purchase of the new 108,000 square-foot Career and Technical Education Center (CTEC) and the

revitalization of all YC vocational and technical programs; completion of the \$69.5 million bond program passed in 2000 and the dramatic expansion of online learning programs throughout Yavapai County.

“Jim has been an outstanding board member of YCF,” Wright said. “He has been active on committees and has been a generous personal donor to many YCF programs. YCF has grown in stature and credibility because Jim has been steadfast in his position that the Foundation is vitally important to the success of the College.”

As a token of appreciation by YCF, Dr. Horton was given a beautiful Hopi Wapamo Kachina Doll from Bill Neeley’s private collection. Renowned Hopi carver Tino Youvella, who still carves from his home in Polacca, First Mesa, Ariz., carved the doll 50 years ago.

Photos

Top: YCF Board President Dr. Richard Wright (left) and YCF Executive Director Steve Walker (right) present the YCF Leadership Award to Dr. Jim Horton.

Bottom: Gennie Fuemmeler (second from left), Ron Fuemmeler and Rachel Wells accept the YCF Philanthropy Award on behalf of Mr. and Mrs. John Downing, Jr. from Walker (left) and Wright (right).



YCF Round-up 2010-2011

The **Friends of the Verde Art** (FOVA) is a newly adopted auxiliary of the Yavapai College Foundation, and will raise funds to support the Verde Valley Fine Arts program by promoting and supporting the activities of the Art Gallery, the Art Club, the Clay Club and educational activities of the Art Department. During the 2010-11 academic year, FOVA hosted Verde Art Gallery artists' receptions to promote local artists and FOVA activities.

Friends of YC Art kicked off the creation of the Sculpture Garden Phase IV by holding their first "Evening in the Garden" fundraiser in October. Guests enjoyed music, fine wine and hors d'oeuvres while celebrating the beauty of the Sculpture Garden and development progress made to date. Planning has begun for another "Evening" this fall. Proceeds from the event, along with a \$9,000 gift from the Yavapai-Prescott Tribe, allowed for the commencement of Phase IV construction, scheduled to be completed in Spring 2012. Sales of bricks and trees remain strong and the completion of Phase IV will allow for more donor opportunities.

Friends of the Yavapai College Library (FOL) is the newest auxiliary of the Yavapai College Foundation. Patsy Ray is leading the steering committee to recruit board members. In February, FOL kicked off its membership drive with a reception co-hosted with The Literary Southwest Writers Series. The event featured a private tour of collaborative broadsides by international artists titled "Al -Mutanabbi Street Starts Here." The show's curator and internationally renowned author and poet, Beau Beausoleil, led the tour.

Friends of Music (FOM) provided funding for four choral and four instrumental scholarships during the 2010-2011 fiscal year through its "pocket change" campaign at the concerts. In April, an anonymous donor endowed a choral scholarship in honor of long-time YC Choral Director Dr. Will Fisher, who retired after 27 years at YC. FOM raised additional resources, and the scholarship is now funded at \$57,431.

The Greater Verde Valley Chapter (GVVC) held its first fundraising event, "French Flair in the Verde Countryside," on

Oct. 28 at the Verde Valley Campus. Over 100 guests enjoyed great food, wine, music, artwork and a silent auction. The event raised \$8,000, which will support the Viticulture Program and scholarships.



Attendees enjoy the Friends of YC Art event "Evening in the Garden."

YCF and the GVVC received a \$110K Walton Family Foundation grant to fund the Verde River Economic Development Study. Of the total award, \$10,000 was directed to YCF for its role as fiscal agent. The grant funded research work aimed at protecting the tributaries of the Colorado River, including the Verde River. This is the first time WFF has partnered with a community college for such a study.

The GVVC continued to raise money for the Florence Nightingale Scholarship fund and made its first awards of \$16,000 to Verde Valley nursing majors. This year, the chapter raised an additional \$16,000 in scholarship funds, which it awarded to nursing majors for 2011-12.

The Roughrider Club (RRC) contributed approximately \$26,000 to YC Athletics to fund several projects including new turf in the baseball field around the dugouts and home plate area; funding for the athletic director to meet monthly with the Student Athlete Council; Softball National Championship rings; and off-season travel for the soccer team to play in California.

The 3rd Annual Yavapai College Roughrider Club Athletic Awards Banquet and Fundraiser held April 23 was again successful, raising more than \$5,000 for athletic scholarships. More than 240 guests attended. RRC embarked on several other projects, including an Athletic Department Kick-off celebration in August, and a sponsored float in the Prescott Christmas Parade, with more than 60 athletes, club members and families participating.

The Scholarship Committee hosted its first annual Scholarship Reception in April to allow scholarship donors the opportunity to meet students who have received scholarship awards. Attendees enjoyed a gourmet brunch and music performed by scholarship awardees. During FY 2010-11, YCF added 18 new endowed scholarships, bringing the total number of endowed scholarships to 95. More than \$160,000 will be awarded to students in 2011-12.

YC Performance Hall 2011-2012 Season



Music legend Sergio Mendes

It's showtime again at the Yavapai College Performance Hall! We're kicking off the 20th season with a fabulous new look to the Hall and lots of great shows to choose from! Rock and roll, country and western music, comedy, jazz, blues and classical ... there is something for everyone!

With the season in full swing, join us for "The Official Blues Brothers Review" on Fri., Oct. 21; the sultry sounds of Rio with "Sergio Mendes" on Fri., Nov. 4; followed by the legendary vocal harmonies of "The Four Freshmen" on Fri., Nov. 11. View the entire 2011-2012 season at yc.edu/communityevents.

Ordering tickets for Performance Hall events is easy.

- Call: (928) 776-2000
- Online at: yc.edu/communityevents.
- On the Prescott Campus: The ticket office has relocated to the Welcome Center (Building 28-101), the first building on the right upon entering campus with easy access and parking. Open Mon.-Fri. from 10 a.m.-4 p.m. and at the Performance Hall one hour before showtime for last minute ticket sales.

Announcing "Mile High Talent Show"

Miss your chance last year? The Mile High Talent Show (formerly "Prescott's Got Talent") will be held this year on Nov. 19 at 7 p.m. in the Yavapai College Performance Hall.

Last year's show featured 24 top-shelf acts with proceeds supporting the Yavapai College Alumni Scholarship Fund. More than 300 attendees helped to raise \$5,000, and the goal for 2011 is to double that figure.

Auditions for talented individuals looking to be a part of this year's show will be held on Oct. 19 and 20 from 5-9 p.m. in the Yavapai College Performance Hall. A variety of acts will be selected to create a theatrical revue consisting of music, dance, comedy, magic and skits.

"We are very excited to see what this talented community will offer this year, and performers will be eligible for some great prizes and awards thanks to our current sponsors - Arizona's Home Town Radio Group, Cable One, The Daily Courier and StauffenbergStudio," said Alumni Outreach Director Barbara Claybaugh. "A cash award of \$1,000 will be presented to the overall winner and a lucky runner up act will receive \$500."

Ticket purchases are in support of the Yavapai College Scholarship Funds. Tickets are \$25 for adults and \$15 for children.

View a short video highlighting last year's performance at: youtube.com/watch?v=7_YHtdAO9Qc

More information about auditions for the Mile High Talent Show can be found at yc.edu/alumni-talent



1100 E. Sheldon St. PMB 6904
Prescott, AZ 86301

Non-Profit Org.
US Postage
PAID
Prescott, AZ
86301
Permit #125



THE YAVAPAI COLLEGE FOUNDATION

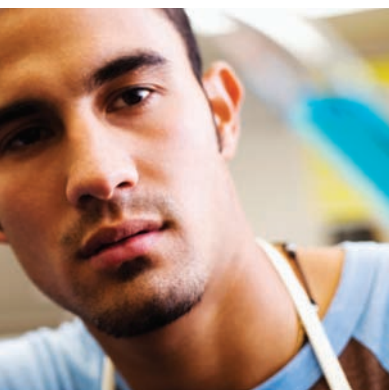

A strong Foundation means a strong College

Since 1972 YCF has been committed to excellence in education and enhancing the opportunities of Yavapai College's students, faculty and local communities. The far-reaching scope of the Foundation is evident through its diverse auxiliary organizations and projects.

Scholarships from more than 90 endowed funds benefit hundreds of students each year, with almost \$2 million awarded to deserving undergraduates over the last two decades. Establish a scholarship now!

Friends of Verde Arts assists Art Department programs on the Verde Valley Campus and Sedona Center for Arts and Technology, including the Verde Art Gallery and Verde Sculpture Garden. Join FOVA and support visual arts in the Verde Valley!

Friends of YC Art supports students and faculty in the Visual Arts Department. Friends also raises money for the construction and management of the Sculpture Garden. Help Friends complete the purchase of two new sculptures for the Garden by making a donation today.

Friends of the Yavapai College Library helps the library provide programs and services that connect the community to the library as a cultural and literary center. Join this new auxiliary today!

Friends of Music supports Music Department programs and students, including student scholarships, instrumental and choral needs. Show your ongoing support of YC music and become a member today!

Greater Verde Valley Chapter (GVVC) raises funds for campus programs in Cottonwood, Clarkdale and Sedona. Help GVVC build their much-needed book scholarship fund and Florence Nightingale Nursing Scholarship Program!

The Roughrider Club supports student athletes, teams and athletic facilities. Support YC's outstanding athletics program by getting involved today.

Performing Arts Charitable Endowment (PACE) supports YC Community Events' ability to offer high caliber entertainment and bring artistic programs to thousands of area school children each year. Give a gift today and help local students experience culturally diverse educational programs in which they may not otherwise participate.

President's Priority Fund enables YC President Penny Wills the flexibility to meet emerging strategic priorities of the College.

Legacy League members have established a bequest or planned gift in the name of Yavapai College or the Yavapai College Foundation. Make a difference in someone's life at Yavapai College by joining this exclusive club today.

As Yavapai County and Yavapai College grow, the need for a strong and financially supportive Foundation has never been greater.

Become a member of the Yavapai College Foundation and give a gift today! **Gifts are tax deductible.**

For additional information, contact the Foundation Office at (928) 776-2025 or visit yc.edu/ycf